

12TH FLOOR PLAN
TOWER-2

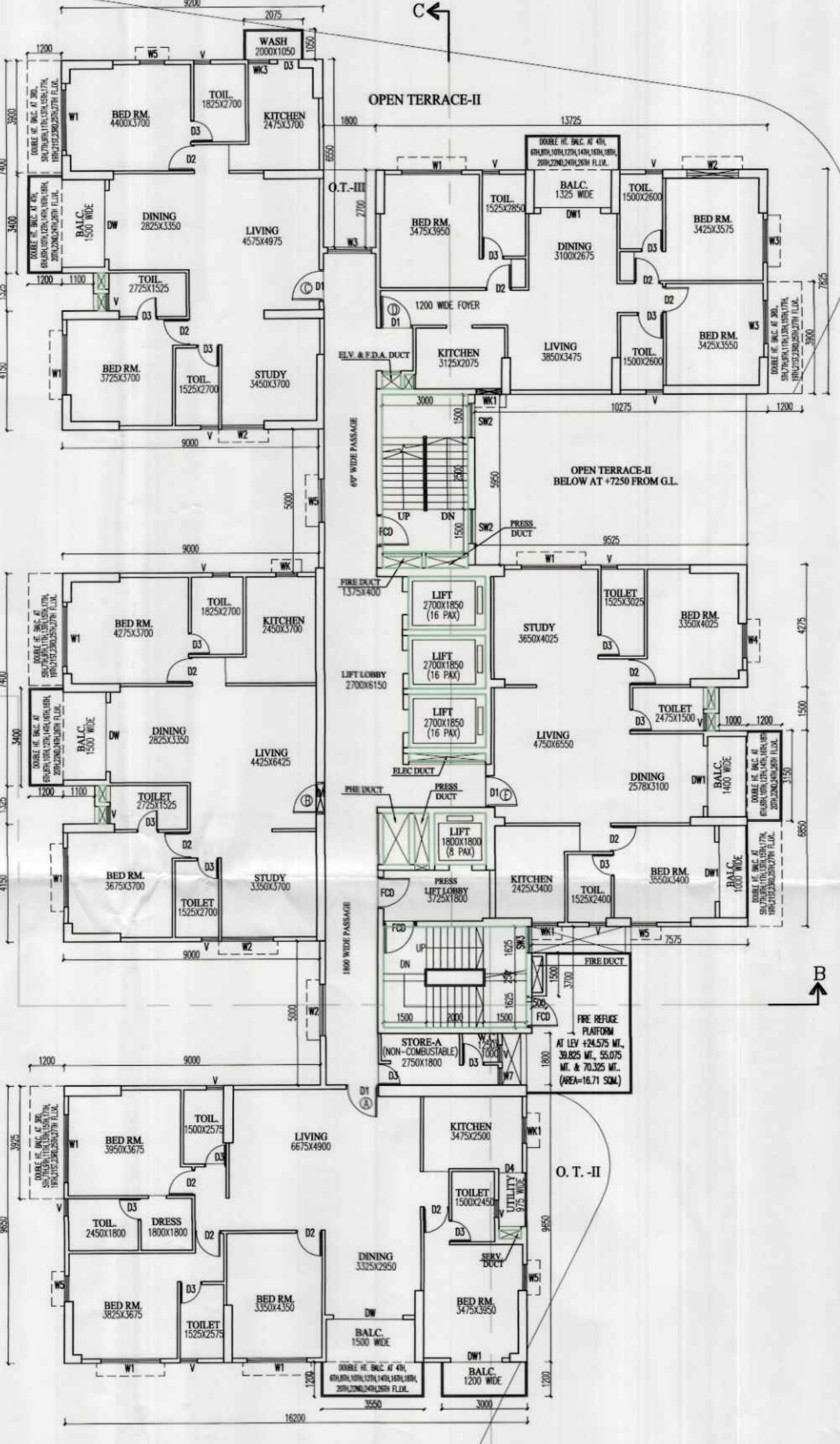

12TH FLOOR PLAN
TOWER-1

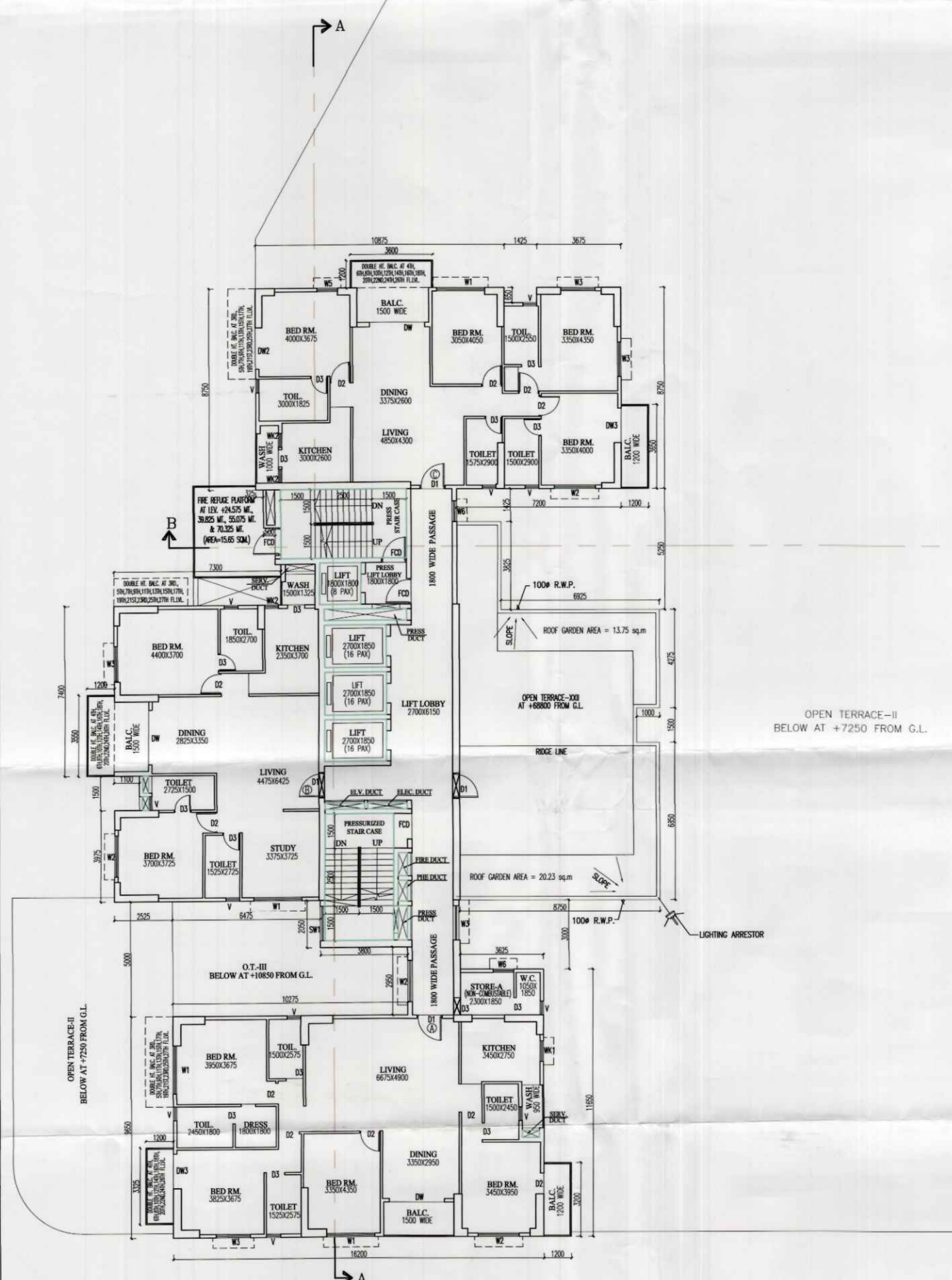

22ND FLOOR PLAN
TOWER-2

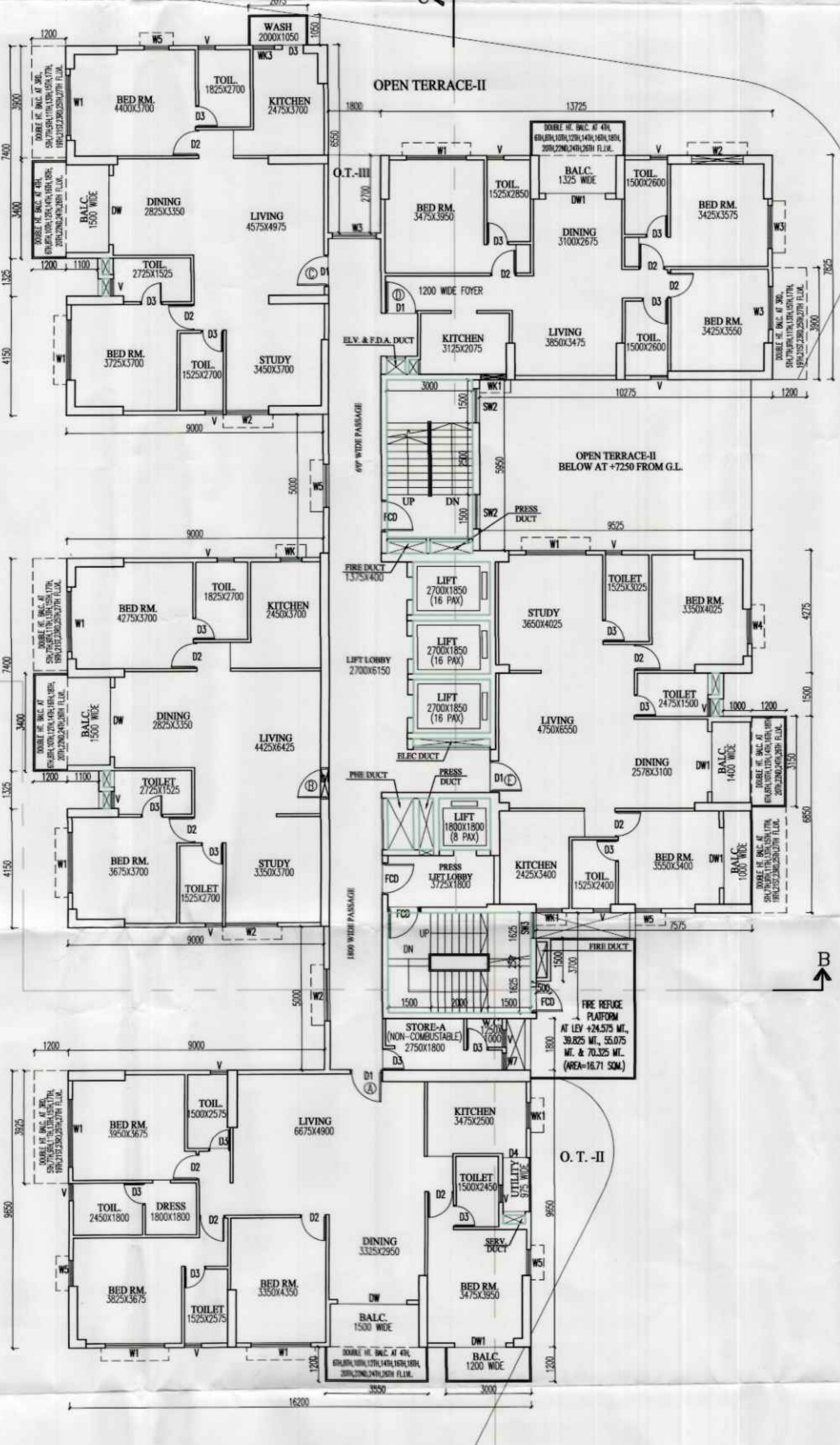

22ND FLOOR PLAN
TOWER-1

SCHEDULE OF DOORS & WINDOWS

TYPE	SILL	UNIT	SIZE	TYPE	SILL	UNIT	SIZE
D	2300	2400X300	W1	450	2300	2100X1800	
D1	2300	1500X200	W2	450	2300	1800X1800	
D2	2300	800X200	W3	450	2300	1500X1800	
D3	2300	750X200	W4	450	2300	1200X1800	
D4	2300	700X200	W5	900	2300	900X1800	
DW	2300	2400X200	W6	1050	2300	900X1200	
DW1	2300	2100X200	W7	1050	2300	600X1200	
DW2	2300	1800X200	W8	900	2300	1500X1400	
DW3	2300	1500X200	W9	900	2300	1200X1400	
DW4	2300	2200X200	W10	900	2300	900X1400	
DW5	2300	1200X200	W11	1050	2300	1200X1200	
DW6	2300	1100X200	W12	1050	2300	900X1200	
DW7	2300	1100X200	W13	1050	2300	750X1200	
DW8	2300	1100X200	W14	900	2300	600X1400	

SPECIFICATION OF BUILDING

- R.C.C. FRAME STRUCTURE WITH CONC. GRADE 1:1.5:3.
- 200 MM THK. EXTERNAL 125 & 75 MM THK. INTERNAL WALLS WITH 1:4 CEMENT MORTAR JOINTS.
- STEEL Z-SECTION WINDOWS.
- CAST-IN-SITU MASONRY FLOORING.
- 1.8 & 1.4 CEMENT PLASTER ON INTERNAL WALLS AND CEILING RESPECTIVELY.
- WATER PROOFING TREATMENT.
- F.P.P. FINISH ON INTERNAL WALLS & CEILING.
- A.U. CURING WORTH 5.00.

FOR SHREE RSH PROJECTS PVT. LTD.
AS CONSTITUTED ATTORNEY OF
BONUS TRADELINK PRIVATE LIMITED
AND 28 OTHERS.

SIGNATURE OF OWNER
HANS PRASAD SHARMA
DIRECTOR
SHREE RSH PROJECTS PVT. LTD.
ADDRESS:
PAC FORUM, OFFICE NO. A-10 & 5TH FLOOR,
234/3A A.C. BOSE ROAD, KOLKATA-700020

IT IS CERTIFIED THAT THE COMPREHENSIVE GEO-TECHNICAL REPORT ON SOIL INVESTIGATION HAS BEEN PREPARED BY ME FOR DESIGN AND CALCULATION OF THE FOUNDATION BY ANALYZING THE SOIL SAMPLE FOR ESTIMATING THE BEARING CAPACITY OF THE SOIL ON WHICH FOUNDATION OF THE STRUCTURE WILL BE CONSTRUCTED.

ALOK ROY
Empanelled Geotechnical Engineer
Kolkata Municipal Corporation
Class-4 No. - 6/1/13
5A, Mitra Park, Kolkata-700020
No. GTR- HICCO/09/100003
6A, Mitra Park, Kolkata-700020

SIGNATURE OF GEO-TECHNICAL ENGINEER
ALOK ROY
GTR-HICCO/09/100003

CERTIFICATE OF STRUCTURAL ENGINEER
CERTIFIED THAT THE STRUCTURAL DRAWING AND DESIGN OF BOTH THE FOUNDATION AND SUPERSTRUCTURE OF THE BUILDING/HOUSE HAS BEEN MADE CONSIDERING THE SOIL TEST REPORT, (AS PER THESE RULES AND REGULATIONS MADE UNDER THE ACT) AND ALSO CONSIDERING ALL POSSIBLE LOADS, STATIC LOAD AND THE MOMENTS GENERATED BY THE PROPOSED STRUCTURE AS PER THE BUREAU OF INDIAN STANDARD AND NATIONAL BUILDING CODE OF INDIA AND CERTIFIED THAT IT IS SAFE AND STABLE IN ALL RESPECT AND THESE PROVISIONS SHALL BE ADHERED TO DURING THE CONSTRUCTION.

ANKIT AGARWALA
S.E. (SPECIAL) REG. NO. 07778
10, 11 & 12, ANKITA APARTMENTS
MIDC, PLOT NO. 10, 11 & 12, MIDC
INDIA ROAD, PANDURANGA, KOLKATA-700020
9879847678

SIGNATURE OF STRUCTURAL ENGINEER
ANKIT AGARWALA
STERANKDA10/00105

CERTIFICATE OF ARCHITECT
I CERTIFY THAT ALL THE ARCHITECTURAL DRAWINGS OF THE PROJECT AT PREMISES NO. - 07/018, RAJNARAYAN, HAVE BEEN PREPARED BY ME COMPLYING WITH THE NEW TOWN KOLKATA BUILDING RULES, 2009. I ALSO CERTIFY THAT THE PLANS AND DRAWINGS PREPARED BY ME COMPLY WITH ALL PROVISIONS REGARDING THE FIRE PROTECTION AS PER THE PREVIOUS NATIONAL BUILDING CODE. I SHALL BE HELD RESPONSIBLE IF ANY INCORRECT INFORMATION IS FURNISHED BY ME OR ANY VIOLATION OF THE PROVISIONS OF THESE RULES OR THE PREVIOUS NATIONAL BUILDING CODE IS FOUND IN ANY OF THE DRAWINGS AND DOCUMENTS, SIGNED BY ME AND SUBMITTED TO THE SANCTIONING AUTHORITY FOR OBTAINING SANCTION.

RAJ KUMAR AGARWAL
ACHRNKDA10/00105

SIGNATURE OF ARCHITECT
RAJ KUMAR AGARWAL
ACHRNKDA10/00105

TITLE
TYPICAL FLOOR PLAN 12TH, 22ND FLOOR PLAN & 24TH FLOOR PLAN

PROJECT
PROPOSED PLAN OF B+G+100V STORED RESIDENTIAL BUILDING AT PREMISES NO. 07-0718 WITHIN ACTION AREA II OF NEW TOWN, KOLKATA IN MOUZA-PANDURANGA, G.L. NO. 36, UNDER PLOT NOS. AA- II C/ 3650, 3651, 3652, 3653, 3654 & 3656, P.S.: TECHNOCITY, DIST. NORTH 24 PARGANAS.

DATE	JOB NO.	DEALT	CHECKED	SHEET NO.
06.09.2023	ACH/03/2023	MONALISA	MITHUN	6 OF 13

SCALE-1:100
ARCHITECTURAL DRAWING - 6/13

ARCHITECT
RAJ AGARWAL & ASSOCIATES
88, ROYD STREET, KOLKATA - 16

PROJECT NO. 11-03-2024
 PROJECT NAME: 6+G+XIV Staged Residential Building
 CLIENT: Sumanth Vaidya
 ARCHITECT: Tejap Kumar Datta
 DATE: 11-03-2024

THIS DRAWING IS THE PROPERTY OF THE ARCHITECT AND IS NOT TO BE REPRODUCED OR COPIED IN ANY MANNER WITHOUT THE WRITTEN PERMISSION OF THE ARCHITECT. ANY REPRODUCTION OR COPIING OF THIS DRAWING WITHOUT THE WRITTEN PERMISSION OF THE ARCHITECT IS STRICTLY PROHIBITED AND WILL BE LEGALLY PROSECUTED.

THE ARCHITECT HAS PREPARED THIS DRAWING TO THE BEST OF HIS KNOWLEDGE AND BELIEF AND HAS NOT CONDUCTED ANY SURVEY OR INVESTIGATION TO VERIFY THE ACCURACY OF THE DATA PROVIDED BY THE CLIENT. THE ARCHITECT IS NOT RESPONSIBLE FOR ANY ERRORS OR OMISSIONS IN THIS DRAWING.

THE ARCHITECT HAS PREPARED THIS DRAWING IN ACCORDANCE WITH THE REQUIREMENTS OF THE APPLICABLE CODES AND STANDARDS. THE ARCHITECT HAS NOT CONDUCTED ANY SURVEY OR INVESTIGATION TO VERIFY THE ACCURACY OF THE DATA PROVIDED BY THE CLIENT. THE ARCHITECT IS NOT RESPONSIBLE FOR ANY ERRORS OR OMISSIONS IN THIS DRAWING.

APPROVED FOR CONSTRUCTION
 ARCHITECT: Tejap Kumar Datta
 DATE: 11-03-2024

ANY REVISIONS TO THIS DRAWING SHOULD BE MADE IN A SEPARATE SHEET AND SHOULD BE REFERENCED TO THIS DRAWING. THE ARCHITECT IS NOT RESPONSIBLE FOR ANY ERRORS OR OMISSIONS IN THIS DRAWING.

THE ARCHITECT HAS PREPARED THIS DRAWING IN ACCORDANCE WITH THE REQUIREMENTS OF THE APPLICABLE CODES AND STANDARDS. THE ARCHITECT HAS NOT CONDUCTED ANY SURVEY OR INVESTIGATION TO VERIFY THE ACCURACY OF THE DATA PROVIDED BY THE CLIENT. THE ARCHITECT IS NOT RESPONSIBLE FOR ANY ERRORS OR OMISSIONS IN THIS DRAWING.

MATERIALS TO BE USED IN CONSTRUCTION

Sl. No.	Material	Quantity	Remarks
1	Concrete	1000	For foundation and columns
2	Brick	10000	For walls and floors
3	Steel	1000	For reinforcement
4	Plaster	1000	For walls and ceilings
5	Paint	1000	For finishing
6	Roofing	1000	For roof
7	Sanitary	1000	For bathrooms and kitchen
8	Electrical	1000	For wiring and fixtures
9	Water	1000	For plumbing
10	Drainage	1000	For drainage system

APPROVED FOR CONSTRUCTION
 ARCHITECT: Tejap Kumar Datta
 DATE: 11-03-2024

ANY REVISIONS TO THIS DRAWING SHOULD BE MADE IN A SEPARATE SHEET AND SHOULD BE REFERENCED TO THIS DRAWING. THE ARCHITECT IS NOT RESPONSIBLE FOR ANY ERRORS OR OMISSIONS IN THIS DRAWING.

THE ARCHITECT HAS PREPARED THIS DRAWING IN ACCORDANCE WITH THE REQUIREMENTS OF THE APPLICABLE CODES AND STANDARDS. THE ARCHITECT HAS NOT CONDUCTED ANY SURVEY OR INVESTIGATION TO VERIFY THE ACCURACY OF THE DATA PROVIDED BY THE CLIENT. THE ARCHITECT IS NOT RESPONSIBLE FOR ANY ERRORS OR OMISSIONS IN THIS DRAWING.

APPROVED FOR CONSTRUCTION
 ARCHITECT: Tejap Kumar Datta
 DATE: 11-03-2024

ANY REVISIONS TO THIS DRAWING SHOULD BE MADE IN A SEPARATE SHEET AND SHOULD BE REFERENCED TO THIS DRAWING. THE ARCHITECT IS NOT RESPONSIBLE FOR ANY ERRORS OR OMISSIONS IN THIS DRAWING.

THE ARCHITECT HAS PREPARED THIS DRAWING IN ACCORDANCE WITH THE REQUIREMENTS OF THE APPLICABLE CODES AND STANDARDS. THE ARCHITECT HAS NOT CONDUCTED ANY SURVEY OR INVESTIGATION TO VERIFY THE ACCURACY OF THE DATA PROVIDED BY THE CLIENT. THE ARCHITECT IS NOT RESPONSIBLE FOR ANY ERRORS OR OMISSIONS IN THIS DRAWING.

APPROVED FOR CONSTRUCTION
 ARCHITECT: Tejap Kumar Datta
 DATE: 11-03-2024

ANY REVISIONS TO THIS DRAWING SHOULD BE MADE IN A SEPARATE SHEET AND SHOULD BE REFERENCED TO THIS DRAWING. THE ARCHITECT IS NOT RESPONSIBLE FOR ANY ERRORS OR OMISSIONS IN THIS DRAWING.

THE ARCHITECT HAS PREPARED THIS DRAWING IN ACCORDANCE WITH THE REQUIREMENTS OF THE APPLICABLE CODES AND STANDARDS. THE ARCHITECT HAS NOT CONDUCTED ANY SURVEY OR INVESTIGATION TO VERIFY THE ACCURACY OF THE DATA PROVIDED BY THE CLIENT. THE ARCHITECT IS NOT RESPONSIBLE FOR ANY ERRORS OR OMISSIONS IN THIS DRAWING.